

Jackson 73m2



Cover Page 1



Cover Page 2

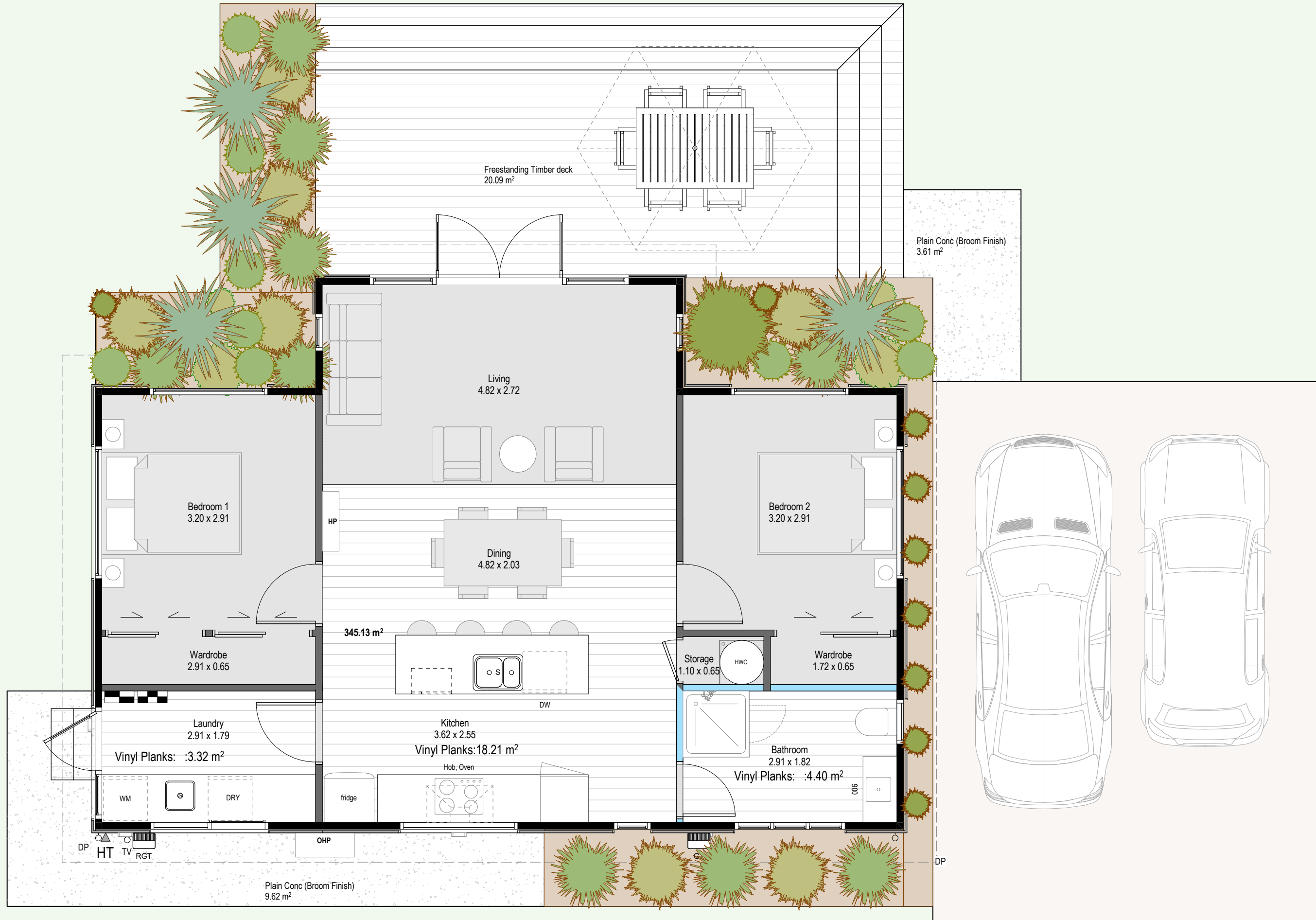
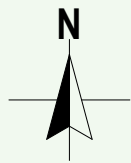

General Notes

Floor Area (Over Framing)	73.50 m ²
Floor Area (Over Foundation)	73.50 m ²

Wall Cladding Materials

WALL CLADDING 1: James Hardie Linea Weatherboard over 20mm cavity system installed as per manufacturer's specifications. (Dwangs @ 800crs max)

WALL CLADDING 2: Hempac Vertical Shiplap weatherboards over 20mm cavity system installed as per manufacturer's specifications & E2/AS1 (Dwangs @ 480crs max)

Roofing Materials

-ROOF CLADDING 1: 0.40 BMT Colorsteel Longrun Trimline on Self-supporting building underlay

Roof Pitch	1	3°
Eaves Width		450mm
Gable Width		450mm
Height To Underside Of Truss		2455mm
Lintel Height		2150mm
Internal Door Leaf Height		1980mm

Dimensions to be confirmed on site

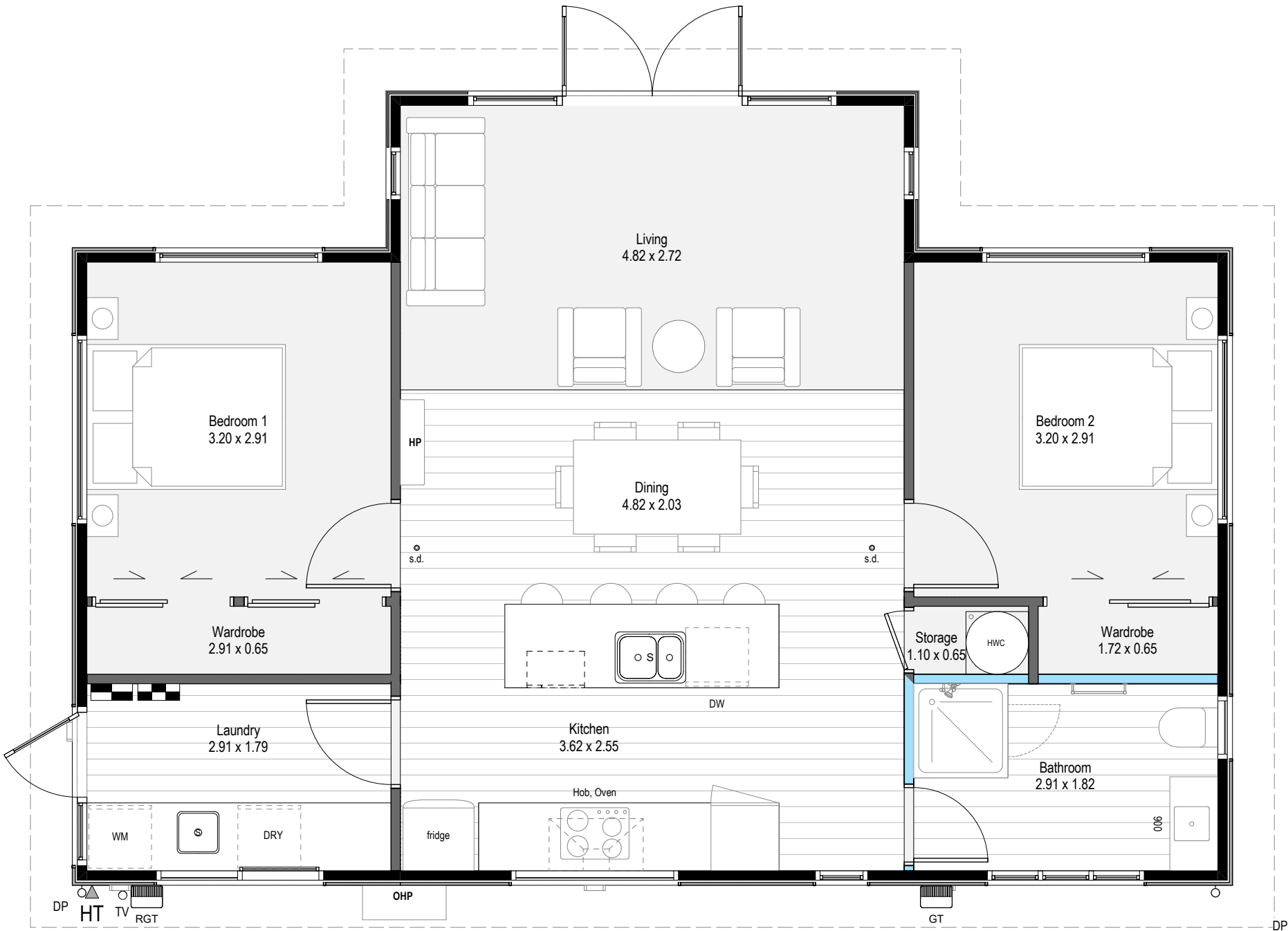

Roof Cladding
ROOF CLADDING 1: 0.40 BMT Colorsteel Longrun Trimline
on Self-supporting building underlay
Roof Pitch
3°
Exterior Cladding
WALL CLADDING 1: James Hardie Linea Weatherboard over
20mm cavity system installed as per manufacturer's
specifications. (Dwangs @ 800crs max)

WALL CLADDING 2: Hempac Vertical Shiplap weatherboards
over 20mm cavity system installed as per manufacturer's
specifications & E2/AS1 (Dwangs @ 480crs max)

Soffit Lining
-6mm JH Soffit lining for EH Wind Zone - Soffit Bearers @
600crs max
Windows
Selected coloursteel powder-coated aluminium joinery with all
glazing to comply with NZS 4223.

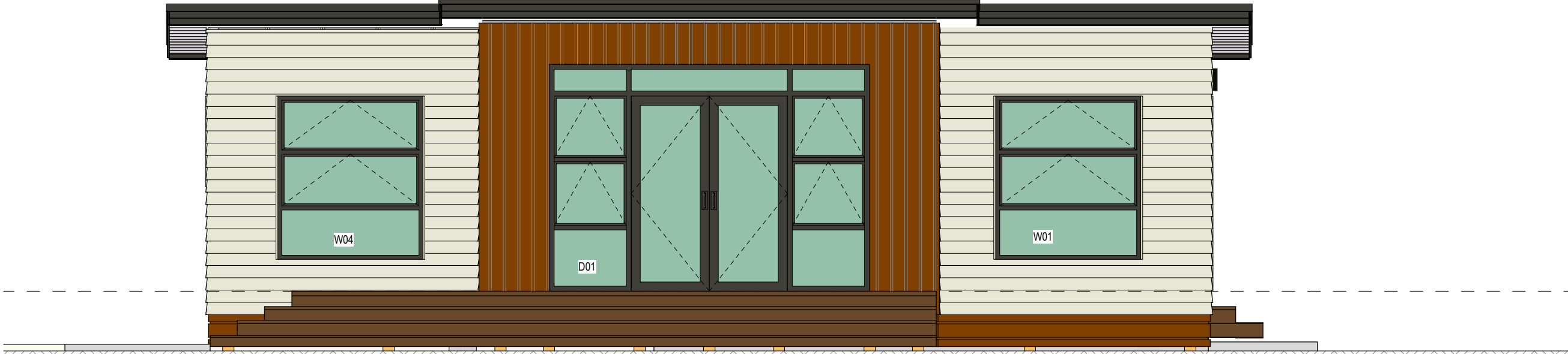

North Elevation

Scale 1:50

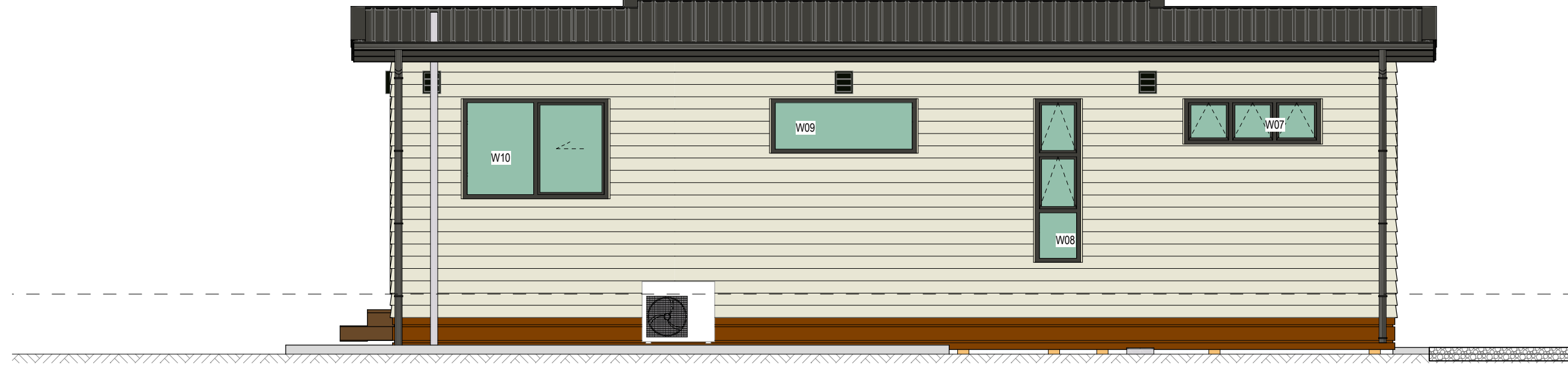

South Elevation

Scale 1:50

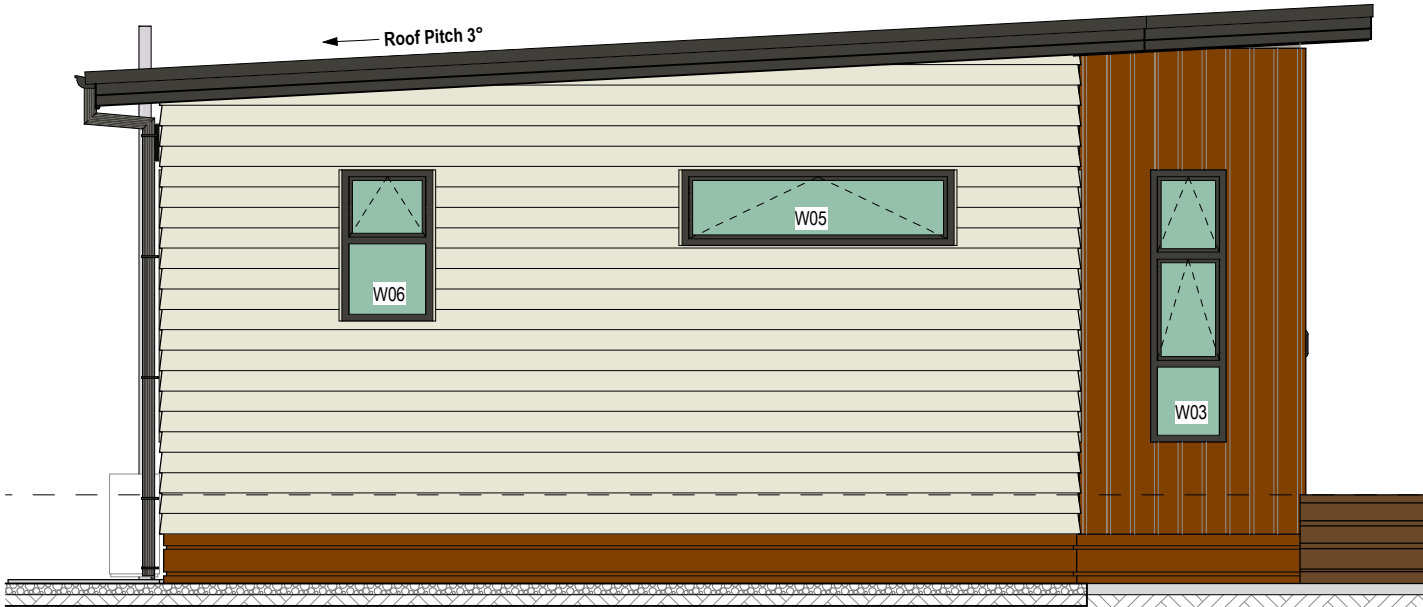

East Elevation

Scale 1:50

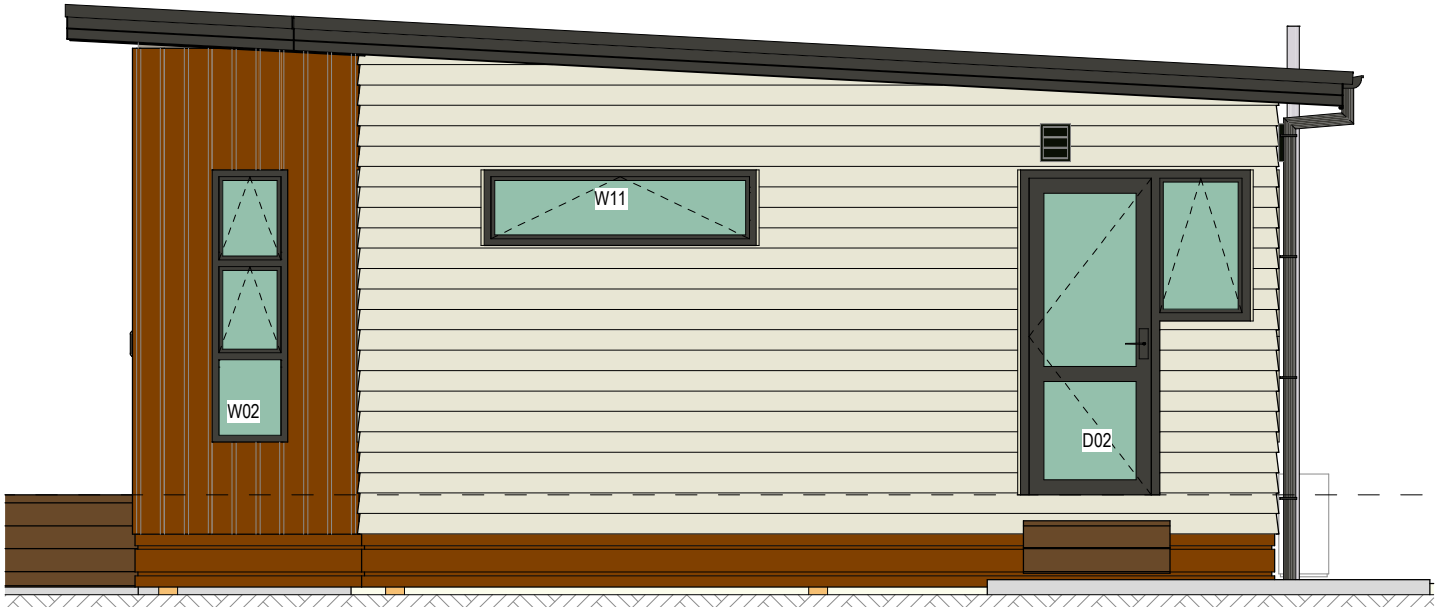

West Elevation

Scale 1:50